

Ship Building and Repair



Phase One:

Dredging and Seawall (\$12,000,000.00 - \$15,000,000.00)

- Environmental Impact Analysis
- Design and Construction Services
 - Bore holes
 - Analysis
 - Core Sampling
- Dredging
- Pile Driving
- Concrete and Wood Construction

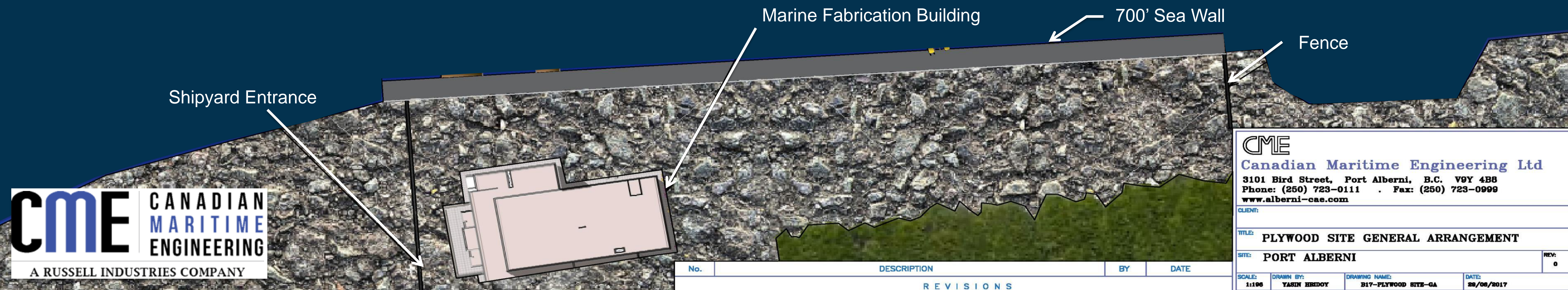

500' x 35' Pier

150' x 20' Pier

This aerial photograph shows a harbor area with two piers. The larger pier, labeled '500' x 35' Pier', is a long, straight structure. The smaller pier, labeled '150' x 20' Pier', is a shorter structure. Several ships are visible, including a large white ship, a green ship, and a grey ship. A blue building is visible in the background.

Shipyard Entrance

- 700' Sea Wall

Fence

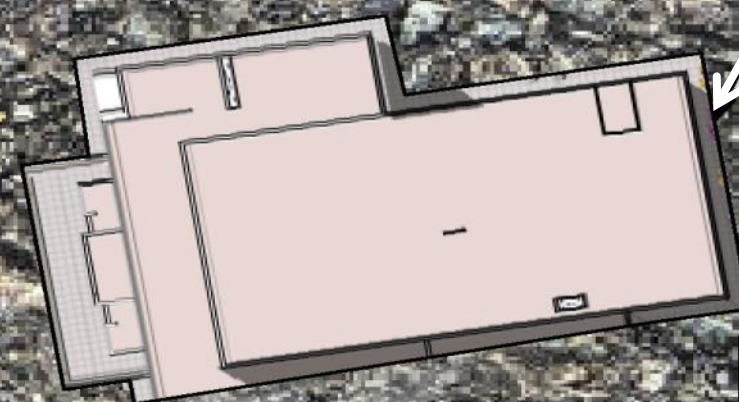

No.	DESCRIPTION	BY	DATE
R E V I S I O N S			

			
Canadian Maritime Engineering Ltd			
3101 Bird Street, Port Alberni, B.C. V9Y 4B8 Phone: (250) 723-0111 . Fax: (250) 723-0999 www.alberni-cae.com			
CLIENT:			
TITLE: PLYWOOD SITE GENERAL ARRANGEMENT			
SITE: PORT ALBERNI			
SCALE: 1:100	DRAWN BY: YASIN HENDAY	DRAWING NAME: B17-PLYWOOD SITE-CA	DATE: 28/06/2017
			REV: 0

Floating Dry Dock

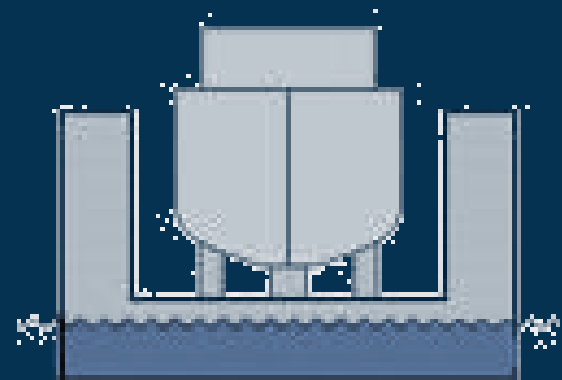
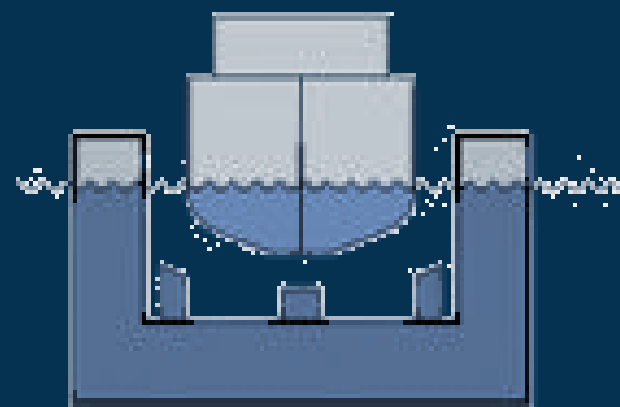
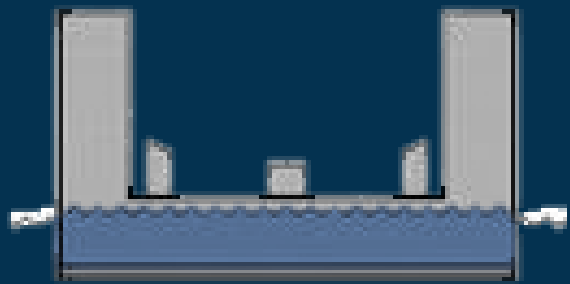

CME | CANADIAN
MARITIME
ENGINEERING
A RUSSELL INDUSTRIES COMPANY



Phase Three:

- Installation of New Dry Dock (\$10,000,000.00 - \$25,000,000.00)
 - Economic and Customer Analysis
 - Procurement and Transportation/Construction of Dock
 - Site preparation for Berthing and Power
 - Installation

CME Benefits

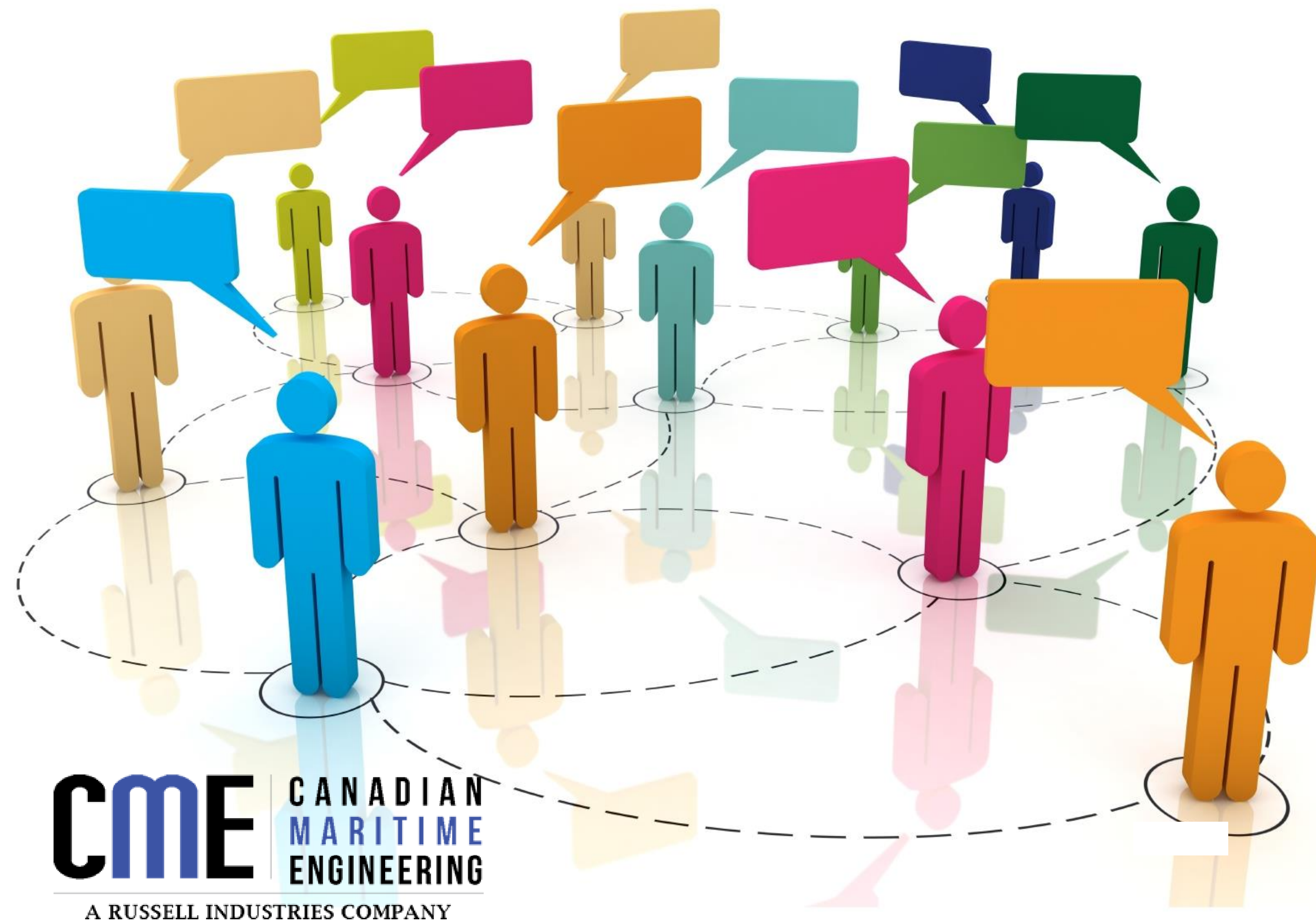

- Labour projection of 400 skilled positions
- \$20-\$25 Million in yearly salaries
- 100 Skilled labourer positions during 3 year construction
- Economic growth

MILESTONES

CME purchased Alberni Engineering .

In Collaboration with City of Port Alberni and Port Authority, CME secured land (former Plywood mill lots) for a new ship building and repair facility

CME nearing completion of a the new Marine Fabrication facility at the Plywood Lot.

Business Case for new floating drydock development with participation by BC Government, City of Port Alberni, PAPA and CME.

THE ASK:

Looking for funding

CME CANADIAN
MARITIME
ENGINEERING
A RUSSELL INDUSTRIES COMPANY

